11, DEACON COURT Dedworth Road, Windsor, SL4 4LW

£265,000

HORLER

11, DEACON COURT Dedworth Road, Windsor, SL4 4LW

Boasting two generous double bedrooms, this well-appointed apartment offers spacious and versatile accommodation, making it an excellent choice for first-time buyers, professionals, downsizers or investors.

The bright and spacious reception room provides a welcoming setting for both relaxing and entertaining, while the thoughtfully designed layout offers generous proportions and a comfortable environment for modern living.

Ideally situated close to a range of local amenities, well-regarded schools and excellent transport links, the property provides convenient access to Windsor town centre and the surrounding areas. Combining generous accommodation with a desirable location, this superb apartment represents an excellent opportunity for those seeking comfortable and low-maintenance living.

Property Summary

Located to the West of Windsor this splendid top-floor apartment offers a delightful living experience. Boasting two generously sized double bedrooms, this purpose-built residence is perfect for those seeking comfort and space. The apartment features a well-appointed reception room, ideal for relaxation or entertaining guests.

The property is in superb condition, ensuring a move-in ready experience for its new occupants. One of the standout features is the ample accommodation, which is larger than average for similar properties in the area. This extra space provides versatility, whether you wish to create a home office, a guest room, or simply enjoy a more spacious living environment.

In addition to its impressive interior, the apartment comes with the added convenience of off-road parking, making it an excellent choice for those with cars. Furthermore, a garage is included, providing additional storage or parking options.

Windsor is renowned for its rich history and vibrant community, with an array of shops, restaurants, and parks nearby. This property presents a wonderful opportunity for both first-time buyers and those looking to downsize without compromising on quality or location. Do not miss the chance to make this exceptional apartment your new home.

General Information

Service Charge Approx £575 per 6 months
Lease - 104 years remaining
Council Tax Band 'C'

Legal Note

Although these particulars are thought to be materially correct their accuracy cannot be guaranteed and they do not form part of any contract.

HORLER

Total Approximate Floor Area
771 Square feet
72 Square metres

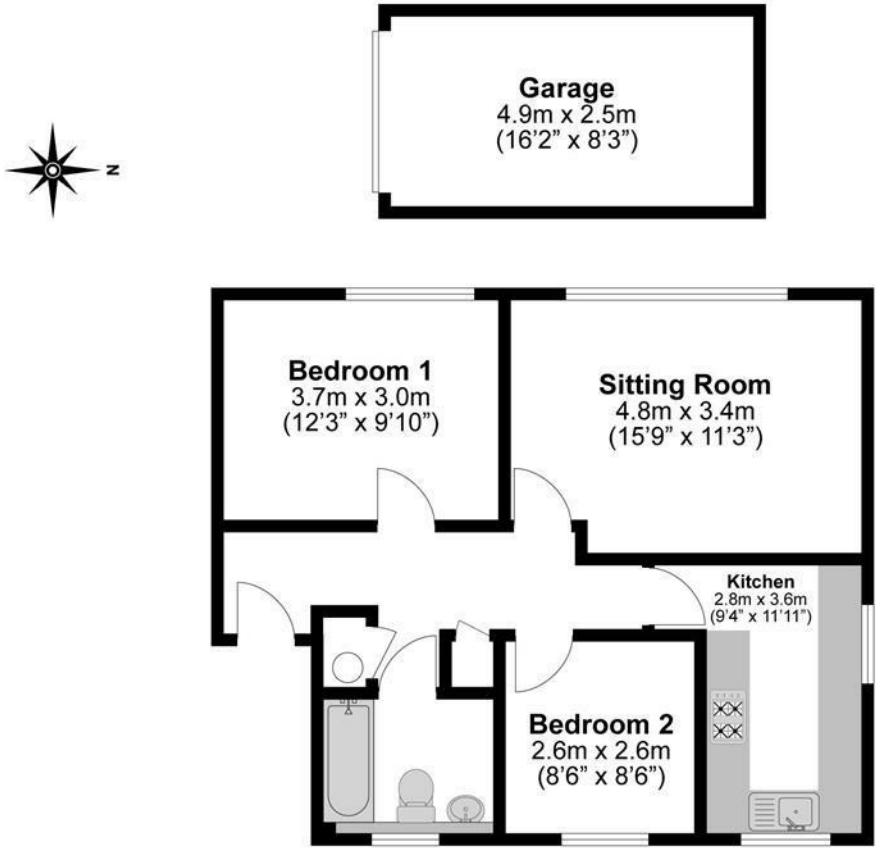

Illustrations are for identification purposes only, measurements are approximate, not to scale.